



The Shaws of Karekare

Colin Davis





Silas Shaw



Rose Shaw (nee Bellingham) wife of Silas Shaw

		John	21			Servant
	Good	John	39	Lussey		Wickham
		Mary	37			Servant
		John	6			
	Smith	John	25	Yorkshire		Thames
		Maria	21			Servant
	Store	George	22	Hartings		Smith
		Rachel	20			Servant
	Shaw	John	32	Lussey		Servant
		Mary	29			Servant
		John	6			
		John	9			
		Emily	12			
	Smith	Robt	33	Kent		Wickham
		Maria	31			Servant
		George	7			
		Henry	5			
		Mary	3			
	Watson	John	23	London		Wickham

Extract from the passenger list of the sailing ship Coromandel 1837



GRANTER	SITUATION	SEC.	LOT.	CONTENTS	RECORD OF ENTRY.		CROWN GRANT	
					NO.	FOOT.	When forwarded to Governor's Signature	When forwarded to Registrar for Entry in Registry
Smith James	Town of Gisborne		84	1	53	114422.5	73	21.8.73
do do	do		115	1	115	do	do	do
do do	do		95	1	146	do	do	do
do do	do		135	1	156	do	do	do
Barry Bedford	Subs of do		110 & 111	11 1 8	182	do	do	do
Law John	Karangaheke		Blomington 45	22	210	34.573	30.8.73	do
Ward James	Kariri		111	308	131	do	do	do
St Robert Murre	Sub. of Gisborne		98 & 99	1 22	208	34.7.73	30.8.73	do
St Henry Lupton	Town of Gisborne		347 348 349 350 351	1 1	521	35.6.73	do	do
Huber Albert	Umaru		111 pt 140	60	70	4.2.74	3.5.75	do
Mr William	Matakehe		Sept 127 - Oct 130	80	71	do	do	do
Mr James	Mareketu		Nov pt 61	140	74	do	do	do
Mr James	Maitaran		Nov pt 3 - Nov pt 5	66	79	do	do	do
Mr Ed. Blundell	Okura		32	132	79	25.1.74	25.4.74	do
Mr John	La Pihori		142	2	82	do	do	do
Mr John Hingray	do		27-28	1 3 28	102	do	do	do
Mr Richard	Mukurangi		mpn 8. 75	140	50	7.2.74	3.5.74	do
Mr Edward	Makuri		7	92	140	7.7.74	2.10.74	do

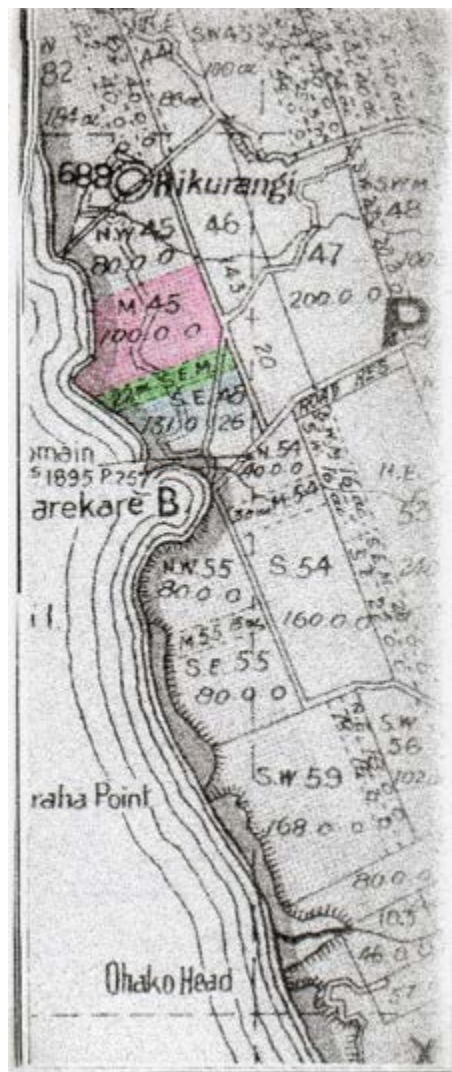
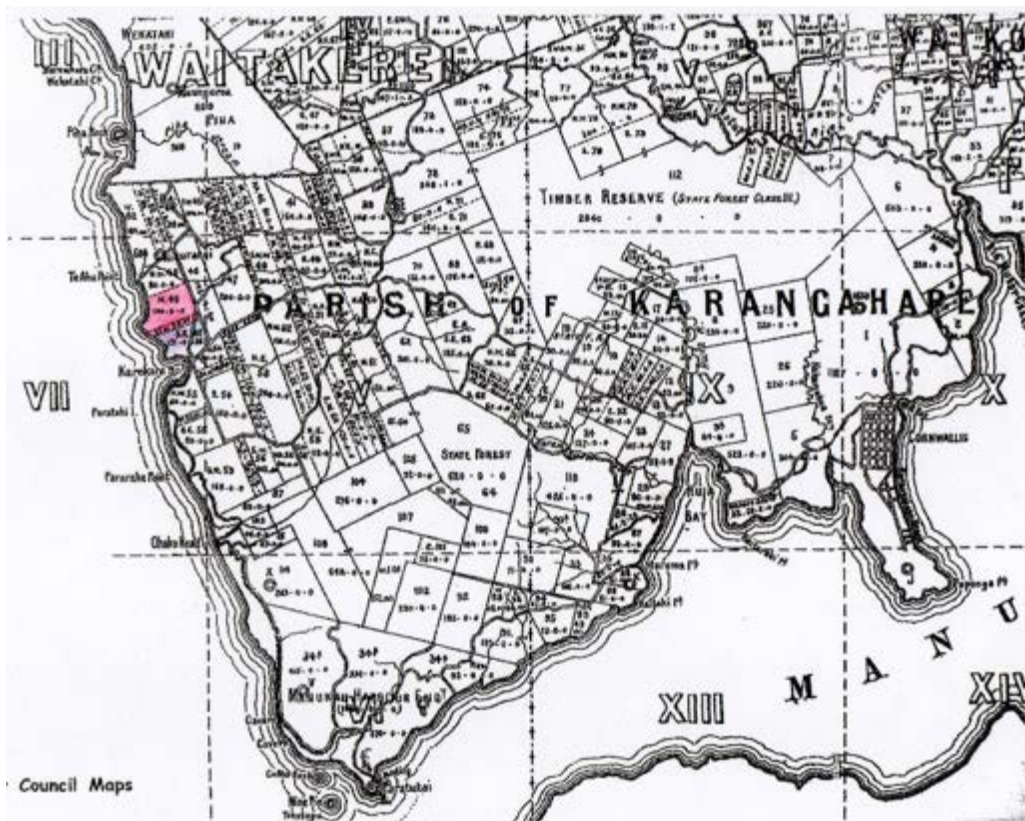



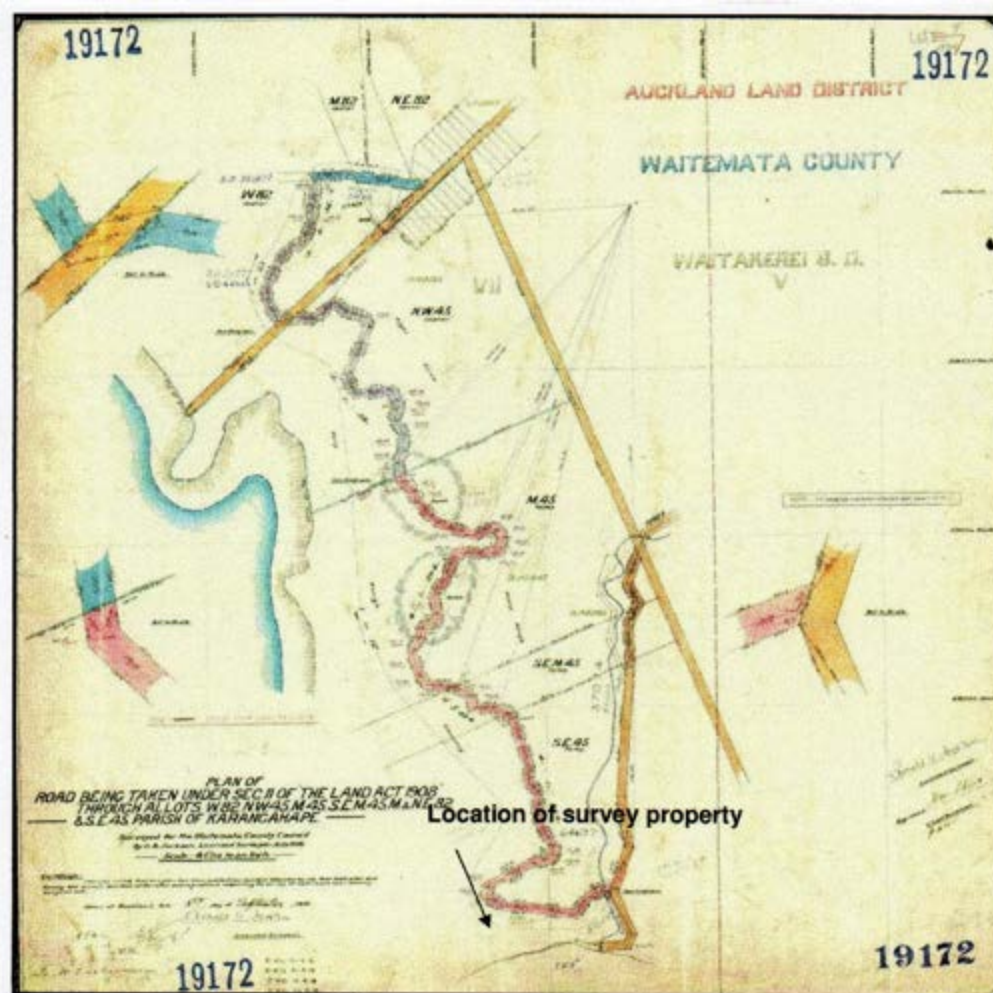

Survey Ordinance plan 19172 (1916), showing the Karekare coastal environment and surrounding hill country between the coast and Te Ahu Ahu Track.



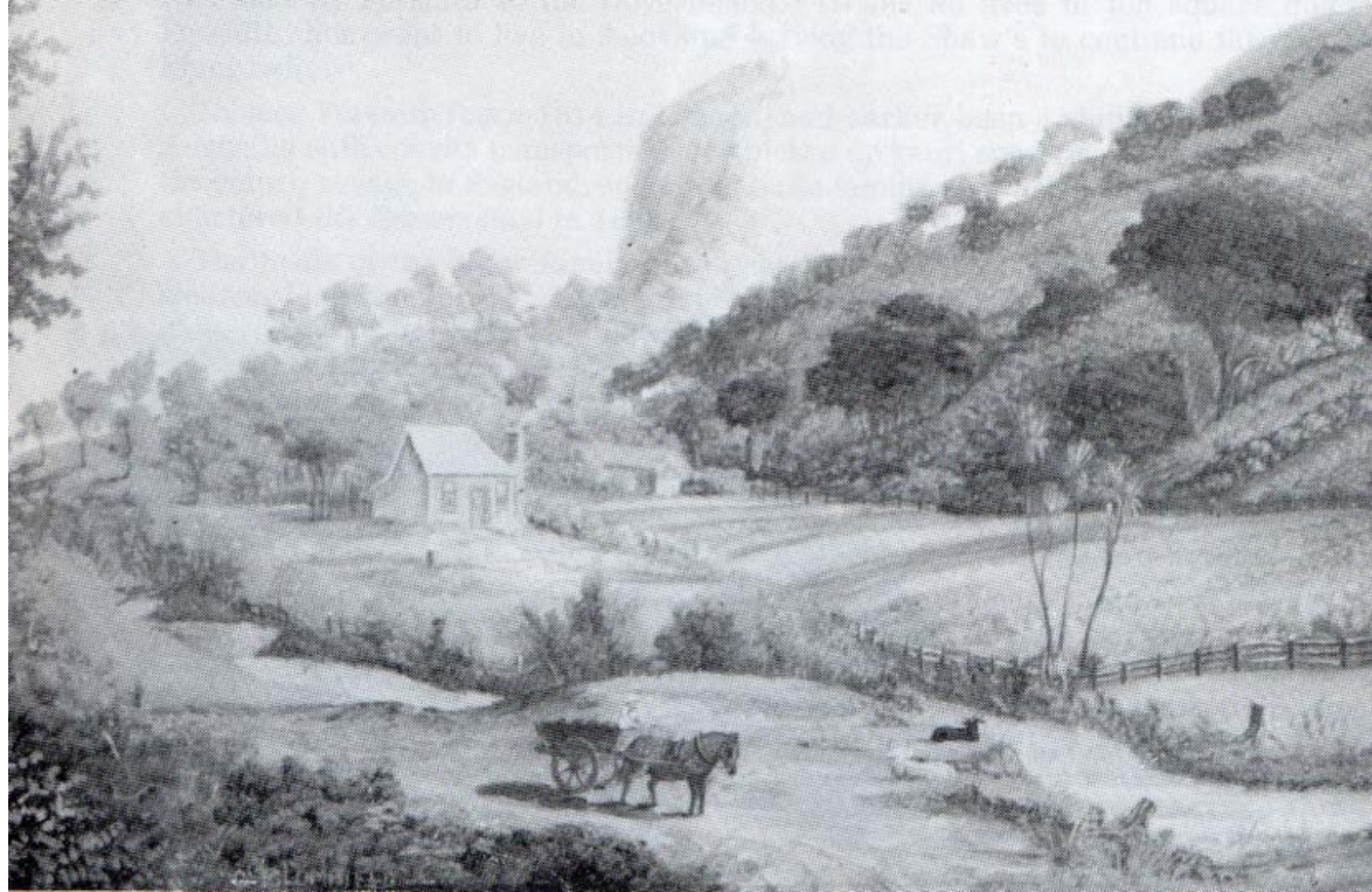

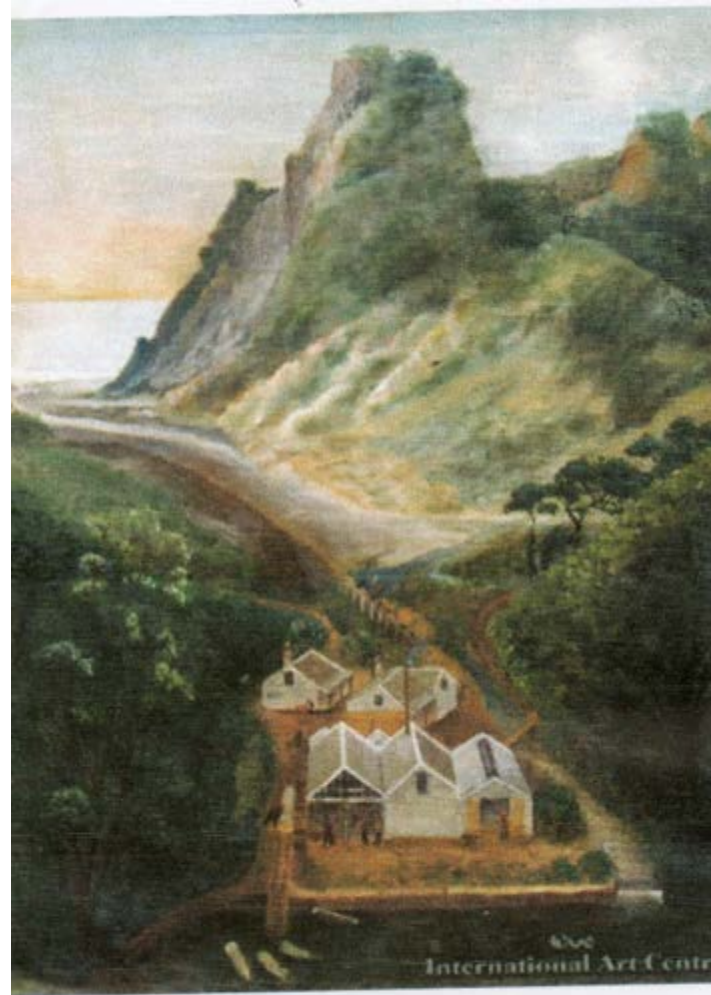

Charles Blomfield - Shaws Sawmill, Karekare



View of Karekare...1915

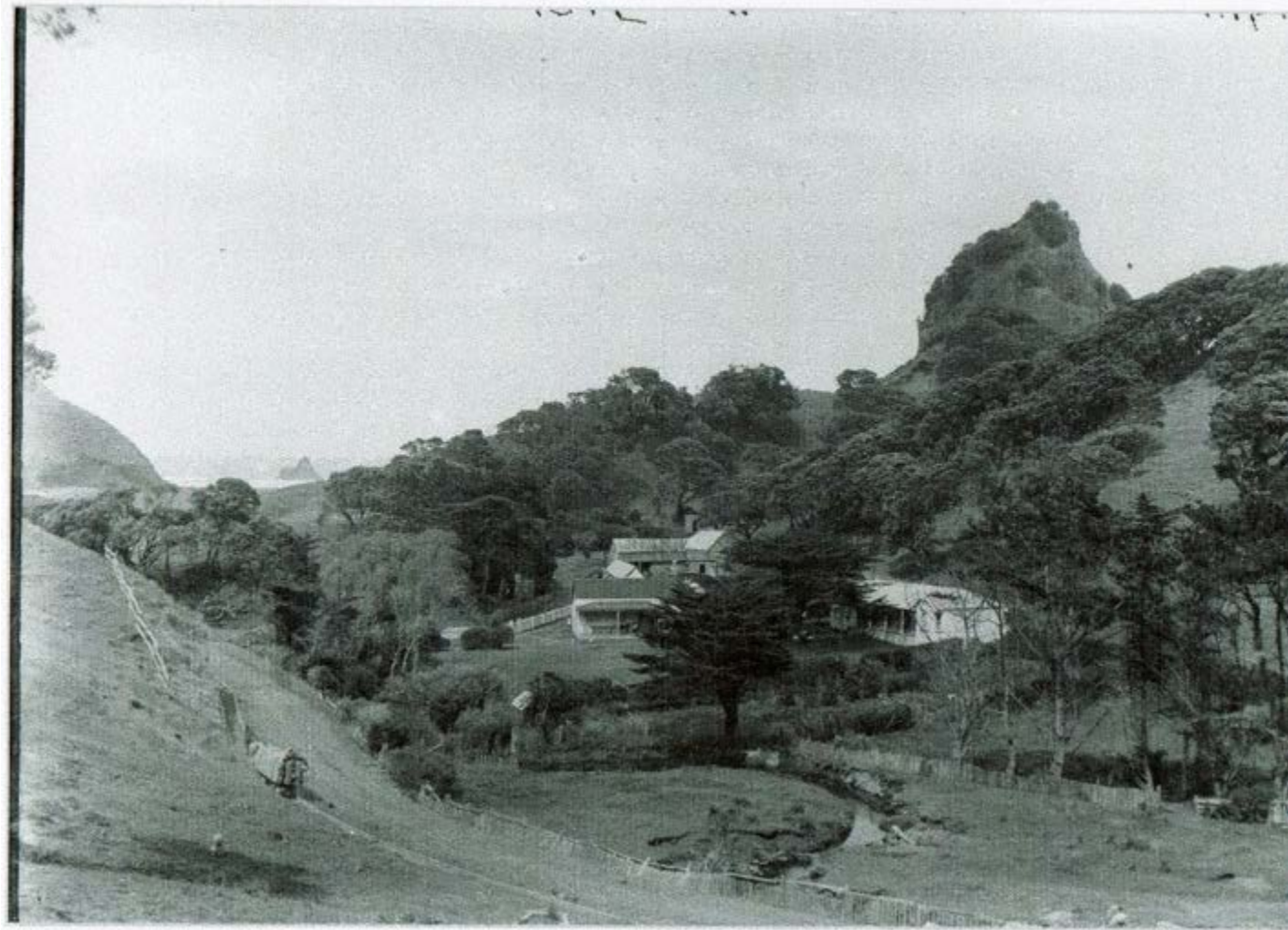



Sarah Shaw (nee Hunt).

John Shaw.

The Wedding of Charles Shaw and Margaret Little, 27 September 1899







THE DEPARTED
Loving Wife

SARAH
THE BELOVED WIFE
OF JOHN SHAW
WHO DEPARTED THIS LIFE
APRIL 6TH 1918
AGED 73.

I LOVED HER BUT NO
TONGUE CAN TELL
HOW MUCH I LOVED HER
AND SO WELL
GOD LOVED HER TOO
AND THOUGHT IT BEST
TO TAKE HER HOME
WITH HIM TO REST.

ROCK OF AGES
CLEFT FOR ME
LET ME HIDE MYSELF
IN THEE