



Laingholm by Wayne Mackenzie

Painting Laingholm Point 1999
By Marie McNeill

Laingholm Since 1853

J L Tate

Laingholm Beach 1929

Photograph – Art – Memorabilia Exhibition
Laingholm's Past & Present

Laingholm Point



41 Tane Road Laingholm 1966



George Duff Laing b Roseneath 1857 d Brooklyn 1914



Emily, Caitlin and Wayne 2013

MANUKAU DISTRICT

[*WAIKOMITI BAY*]

13 Oct. 1848

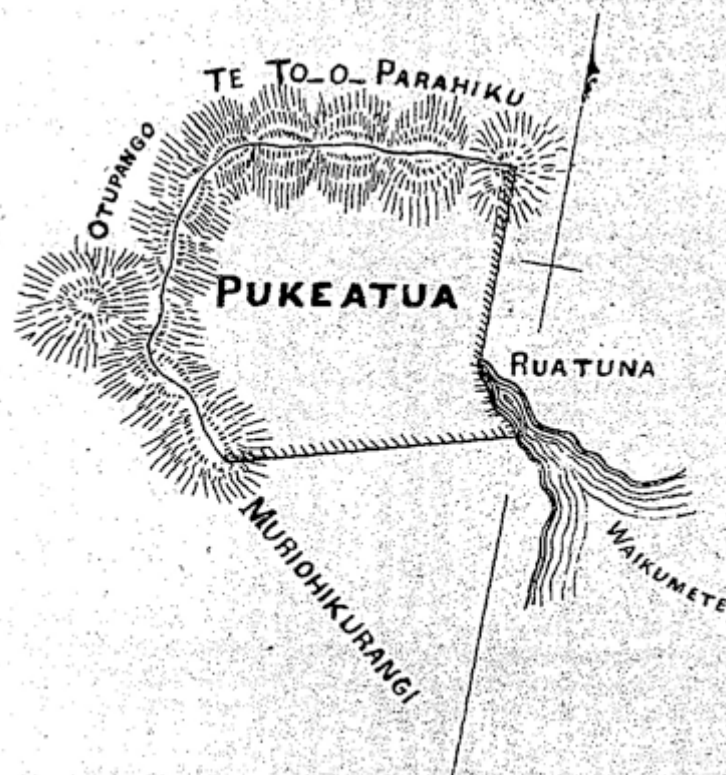

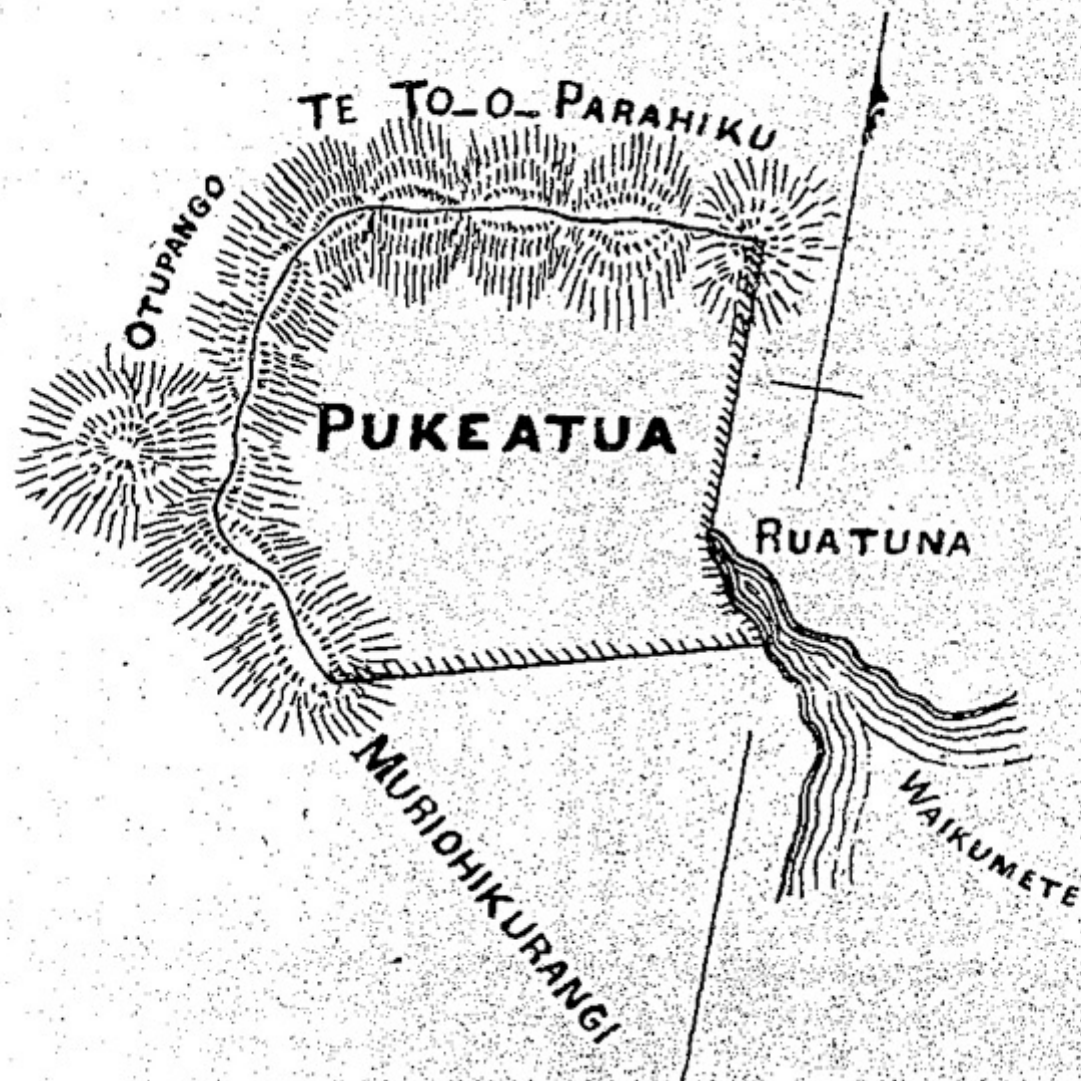



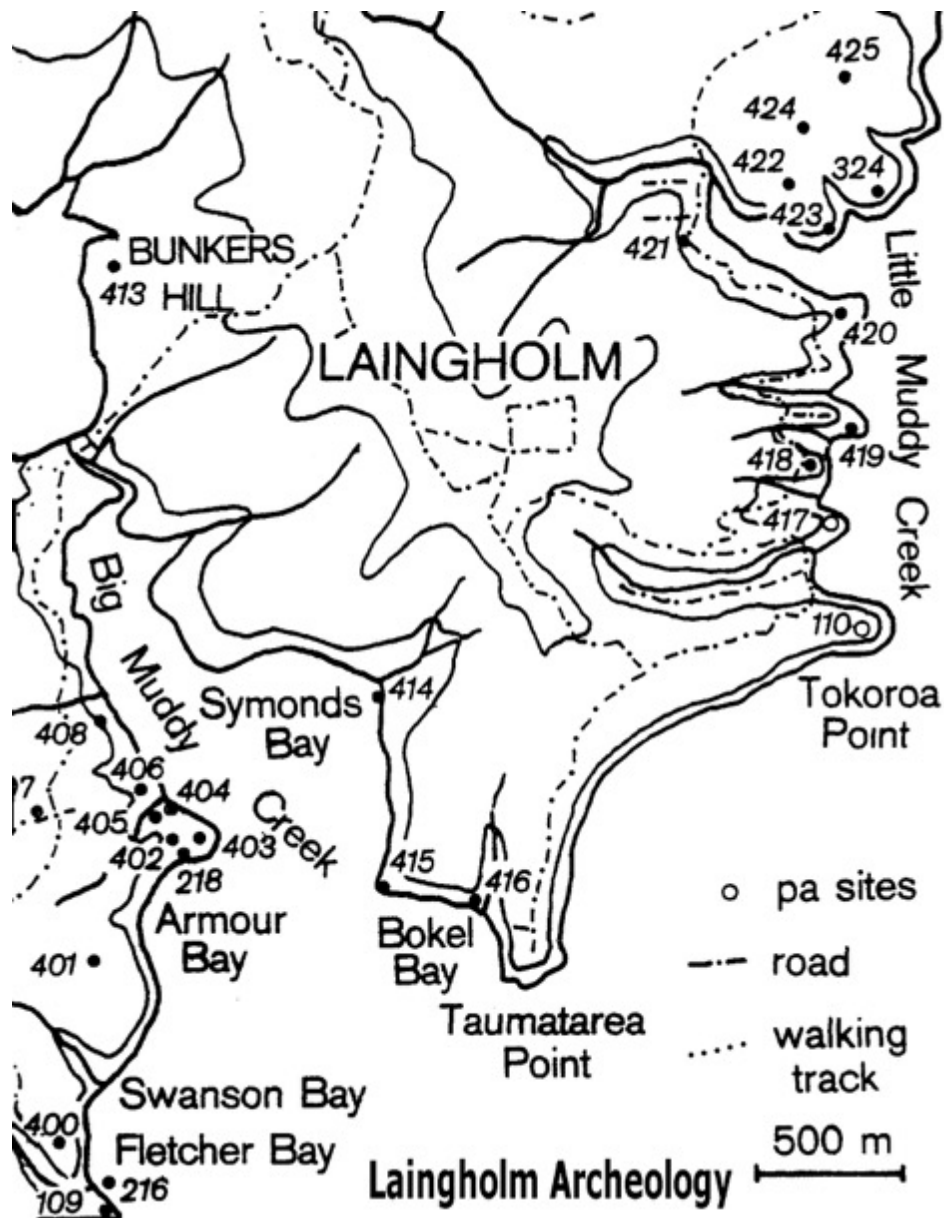

Jack Diamond and Bruce Hayward
Prehistoric Archaeological Sites of the Waitakere Ranges







Fenton Map c1869

KAURI TIMBER.

TO BE SOLD, a four years lease of the exclusive right to cut timber, over a large tract of country in the Nihutapu, or little Muddy Creek ; the timber consists of superb Kauri Trees ; none of the timber in this forest has been cut, it therefore presents great facilities for the supplying of the Auckland Market with sawn stuff,—apply to

**CONNELL & RIDINGS,
Queen-street.**

AUCKLAND

MANUKAU DISTRICT

10-1650² = 1853

see file 3/6N



HIKURANGI

Deed 270
10/11/53

1853-54]

MANUKAU DISTRICT.

327

TRANSLATION.

THIS DEED entered into on the 10th of November 1853 the consenting of us the Chiefs of the Ngatiwhata and the Akitai tribes and the Ngatiteta also the consenting of the Queen of England on her part now we the persons whose names are signed below the owners of the land described in this deed the Chiefs of the Ngatiwhata Akitai and the Ngatiteta do now consent to sell this land to Queen Victoria for the sum of £1100 now given to us it is further agreed to by the Queen of England on her part that there shall be paid for the following purposes that is to say for the founding of schools in which persons of our race may be taught for the construction of Hospitals in which persons of our race may be tended for the payment of medical attendance for us for annuities for our chiefs or for other purposes of a like nature in which the Natives of this country have an interest ten per cent. or ten pounds out of every hundred pounds out of moneys from time to time received for this land when it is resold for this we give up and make over to Victoria Queen of England and her Heirs and Successors for ever this land and all thereto belonging the boundaries being these on the West by the ocean on the North by the Ahu that at the Unuhanga o Rangitoto, at Hikurangi by the tree on the edge of the cliff of the Ahu coming from thence in a direct line to Pukeia tikea and continued on the North boundary of land sold to Henderson and Mac Farlane into the Waitemata river on the East by the Waitemata river and the Whau creek and across the old portage to the salt water of Manukau on the South by the Manukau river all the land within these boundaries are given up to the Queen not the smallest portion whatever being retained by us. A sketch of this land is on the back of this Deed.

Witness our names—

(Sd.) Ebaka Takauini.
" Mohi.
" Paul.
" Reweti.
" Wiremu reweti.
" Reihama.
" Hura.
" Haniora Kene.
" Ahipene Kaihau.

(Sd.) Kawau.
" Ceaine (Kene).
" Apiato.
" Parata.
" Wiremu Hoete & his mark.
" Rawiri.
" Horama.
" Katipa.

Witnesses—

John White, Interpreter.
C. H. McIntosh.

Witness to Katipa's signature, Jan'y. 31, 1854—
John White, Interpreter.

We have received the £1100 the sum agreed to in this Deed hence our signing Receipt for £1,100. these our names on this day the 10th of November in the year of our Lord 1853.

[Names as above.]

Katipa paid on 30th January, 1854.

A True Copy of Original Deed and Translation.

H. HANSON TUNTON.

Wellington, September 7th, 1874.

1853.

10 November.

MANUKAU DISTRICT.

HIKURANGI.

10 per cent. on sales
to be expended on
Native purposes.

Boundaries.

AUCKLAND

MANUKAU DISTRICT

10 - Ngā - 1853

see file 3/CH



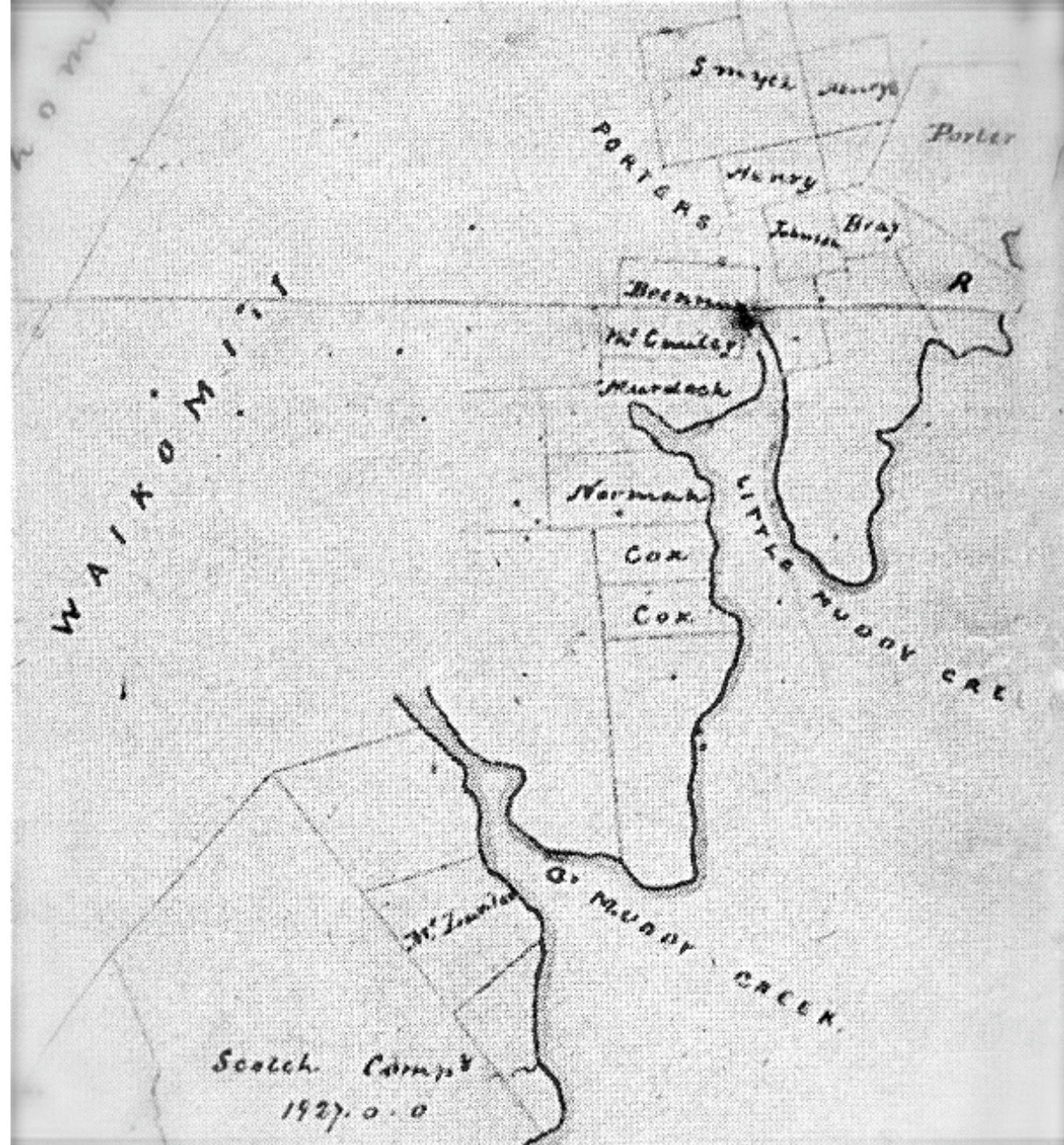

What is said this is copy of the original
of the Province of New Zealand

GRANT, *James Lee & James Lee*
DATE, *18th December 1853*
TOWN, *Warkworth*
AC. R. P.
100 0 0

180
Victoria, by the Grace of God, of the United
Kingdom of Great Britain and Ireland,
Queen, Defender of the Faith, and so
forth:
To all to whom these Presents shall come,
Greeting:

WHEREAS, *at a Public Auction* held in conformity with the Regulations made for
the Sale of Crown Lands in Our Province of New Zealand, *Colony of New Zealand*
James Lee & James Lee of *James Lee & James Lee* have become
the Purchaser of that Allotment or Parcel of Land hereinafter described, for the Sum
of *£1000* *and the said* *James Lee & James Lee* *have become*
the Purchaser of that Allotment or Parcel of Land hereinafter described, for the Sum
of £1000 and the said James Lee & James Lee have become
the Purchaser of that Allotment or Parcel of Land hereinafter described, for the Sum
of £1000 and the said James Lee & James Lee have become
Not known to, that for and in consideration of the Sum of *£1000* *Sterling*
by the said *James Lee & James Lee* and *James Lee & James Lee* *Sterling*
paid before the Presents are issued, We, for Us, our Heirs and Successors, Do HEREBY
GRANT unto the said *James Lee & James Lee* and *James Lee & James Lee*
their Heirs and Assigns, All That Allotment or Parcel of Land, in our said Province,
containing by admeasurement *100 0 0* *acres more or less*
situated in the Parish of *Warkworth* in the County
of *Warkworth* Allotment No. *100* of Section *100*

bounded on the North-east by highway the south of *Warkworth*
on the North-east by highway the south of *Warkworth* and for a line of *100*
feet thousand six hundred and thirty links.
on the North-east by a line of *100* feet thousand six hundred
and thirty links.
on the North-east by a line of *100* feet thousand six hundred and
thirty links and the said *James Lee & James Lee* more particularly delineated in the Plan
shown in the margin hereof. With all the Rights and Appurtenances
whatsoever thereto belonging. Excepting so much and such
part of the land herebefore described as may be necessary
for the making of a road or through or over the said *James Lee & James Lee*
or parcel of land or any part thereof and the same of the
right of land only the said *James Lee & James Lee* is provided in that
behalf.

with all the Rights and Appurtenances whatsoever thereto belonging: To Hold unto
the said *James Lee & James Lee* and *James Lee & James Lee* their Heirs and Assigns
for ever.

In Testimony Whereof, We have caused this Our Grant to be Sealed with the
Seal of Our said Province, Colony

WITNESS Our Trusty and Well-beloved
James Lee & James Lee Governor and Commander-in-Chief of our
said Province and its Dependencies at Government House
Auckland, in New Zealand, this *18th* day of *December*
year of Our Reign, and in the year of Our Lord One
thousand eight hundred and *53* three.

James Lee & James Lee
1853
R-26

(Signed) Governor *M*

GRANTEE, *J. Macdonald & J. Macpherson* } **Victoria,** by the Grace of God, of the United
 DATE, *29th December 1853* } Kingdom of Great Britain and Ireland,
 TOWN, *Wairarapa* } Queen, Defender of the Faith, and so
 AC. R. P. } forth:
88 0 0 } **To all** to whom these Presents shall come,
 Greeting:

WHEREAS, ~~at a Public Auction held in conformity with the Regulations made for~~
 the Sale of Crown Lands in Our Province of New Ulster, *Colony of New Zealand*
James Cox Senior and of James Cox Junior have become
 the Purchasers of that Allotment or Parcel of Land hereinafter described, for the Sum
 of *£400.0.0* Forty pounds Sterling. And whereas ~~the said piece or parcel of land is situated in the District in which the said James Cox Senior and~~
~~James Cox Junior in accordance with the Regulations of the 14th day of March one thousand eight hundred and fifty three is~~
~~situated here Clause Twelve is entitled to an allowance of four acres in consideration of the right of Road being after reserved~~
 Now know Ye, that for and in consideration of the Sum of *Forty Pounds*
 Sterling,

29th December 1853



Duchess of Argyle and Jane Gifford
9th Oct 1842

Barker Despard, Sawyer
Brimmer [Brimner] Thomas, Settler
Collings Thomas, Labourer
Peter Flinn [Flynn], Sawyer
Harris Henry John, Sawyer
Hislep [Haslep] Reuben, Sawyer
Johnson Thomas, Sawyer
Kane James, Sawyer
Kilgour John, Sawyer
Lamb James, Settler
Lang [Laing] George, Settler
McPipe John, Sawyer
McPipe James, Sawyer
Millar Frederick, Labourer
Murdock Edward, Sawyer
Nixon James, Sawyer
Price Edwin, Sawyer
Robinson James, Sawyer
Townsend Daniel, Sawyer
Tully Edward, Sawyer
Upton William, Sawyer
Vedder Francis, Sawyer
Westwood William, Labourer

Residents Magistrate's Court
Auckland, February 3rd 1860

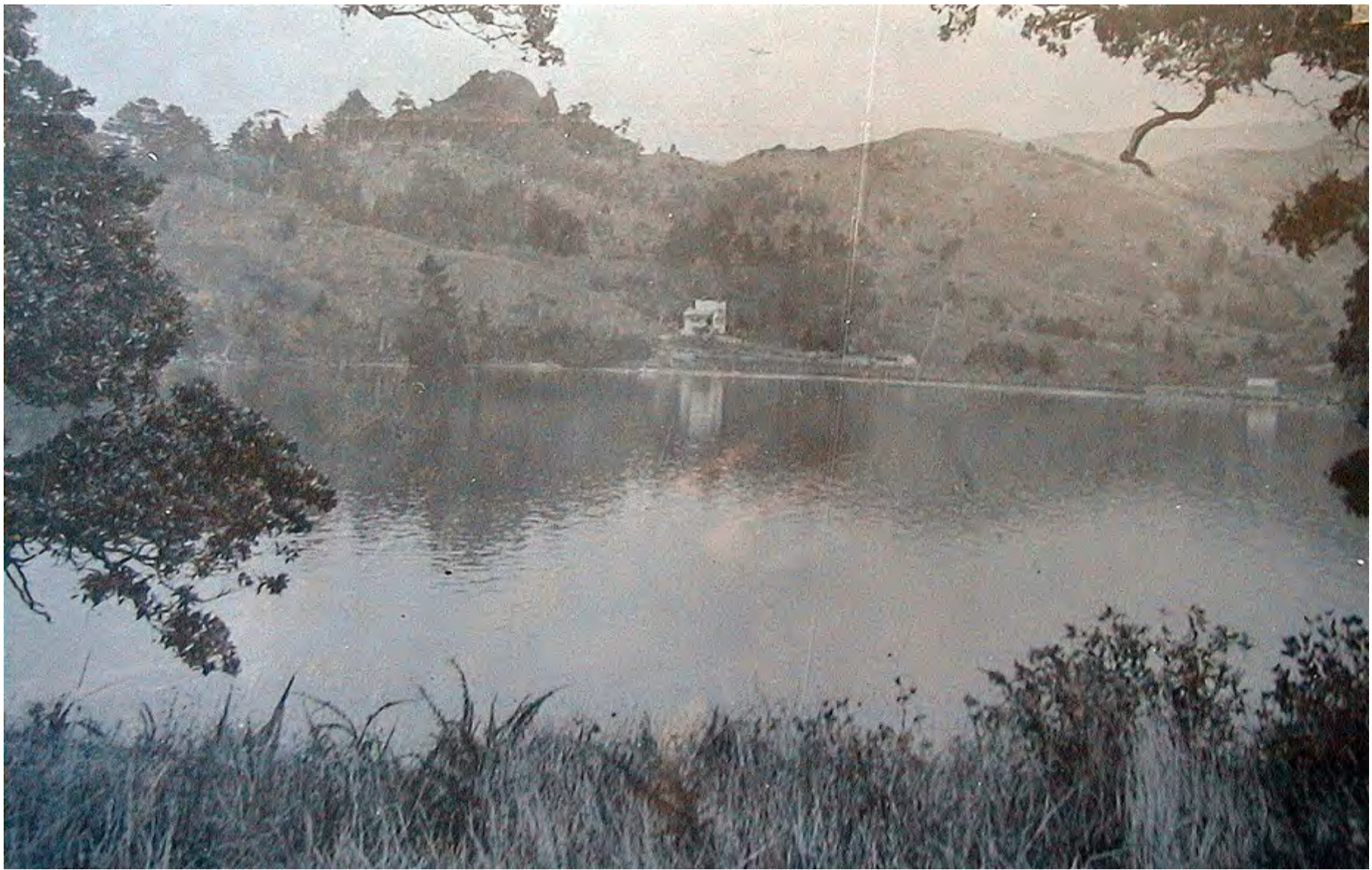

c1900



c1914

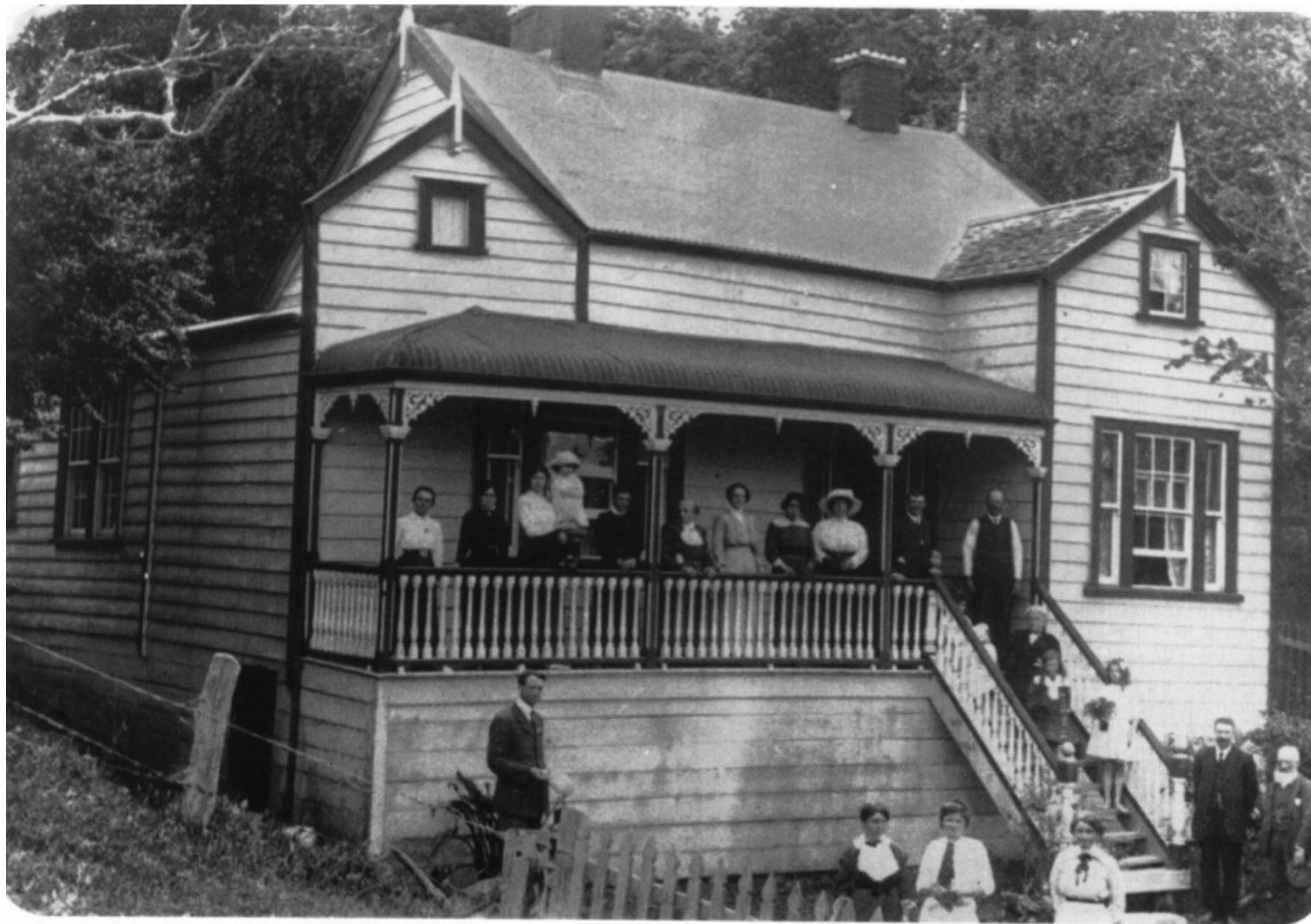

"Roseneath" Laings original homestead at Little Muddy Creek (Laingholm).

c1912





Laing' s two storey home, Photographer Unknown 192-
J T Diamond Collection, Auckland Libraries, West Auckland Research Centre
JTD - 09A - 03039-3 (cropped)



F R Stack c1860



Titirangi bush Photographer Lieutenant Colonel Roche 1869
J T Diamond Collection, Auckland Libraries, West Auckland Research Centre
JTD - 10F - 01218



J T Diamond Collection, Auckland Libraries, West Auckland Research Centre

Laingholm Estate TITIRANGI

The Blue Mountains of Auckland



The only scenic and seaside sub-division on the mainland close to the City. Under one hours drive

BEACHES.
BATHING.
SPLENDID
FISHING.

*The Pungas, Kauris, Kihikatea, Karaka,
Putiri and Kowhai serve to emphasise*
THE BEAUTIES OF THE MANUKAU

ONEHUNGA
by boat
TITIRANGI KIOSK
by daily Motor.



Intending buyers can visit the ESTATE free of charge on any day including Sundays by making arrangements with the SOLE AGENTS:

LAMBERT & CO Phone 3893
Corner Fitz & Barends Sts. NEWTON

W.J. & V.H. POTTER Phone 2751A
Greys Buildings, COURTHOUSE LANE.

J. FOSTER Phone 3895
38 Phoenix Chambers, QUEEN ST.

Laingholm Estate TITIRANGI



LAMBERT & CO Phone 3893
Corner Fitz & Barends Sts. NEWTON

W.J. & V.H. POTTER Phone 2751A
Greys Buildings, COURTHOUSE LANE.

J. FOSTER Phone 3895
38 Phoenix Chambers, QUEEN ST.

Designed & Printed by W.H. Smith & Co. (Auckland)

LAINGHOLM ESTATE

TITIRANGI

THIS unique seaside subdivision, embracing the dual attraction of Beach and Beautiful Native Bush, interspersed by grassed areas forming delightful building sites, commanding unsurpassed vistas of land and sea, can be reached by motor car or launch.

The photographs shown on the plan are all scenes on "LAINGHOLM" and will give some faint idea of its charm and variety.

"LAINGHOLM" is unique, having an easterly aspect, sheltered from the westerly winds, without Summer heat or Winter cold; a rest for the weary, a place where children can enjoy life under natural conditions; where the nerve-racked business man and the tired wife and mother may both obtain repose, and gain renewed strength, within easy distance of their own home.

SYNOPSIS OF THE ESTATE.

The roads through the estate (now being formed) will, when completed, connect with the main Huiia motor road; the estate is only 34 miles from the beautiful Atkinson Park and Kiosk, in all under one hour's drive from the City by good metalled road.

The Exhibition Drive is within a few minutes of the Estate. Motor Bus runs daily to and from Kiosk, Titirangi. Onehunga 8 miles by boat. THE PICK OF THE MANUKAU!

Land Transfer Title has been applied for.

Telephone communication can be had at the Homestead on the Estate. Intending Purchasers will be conveyed by motor car from City, or by launch from Onehunga, free of charge.

SECTION PRICE LIST.

Sec. No.	Price	Sec. No.	Price	Sec. No.	Price	Sec. No.	Price
1	£70	92	£105	201	£100	300	£52.10
2	£60	100	£85	202	£90	301	£47.10
3	£50	107.114	£40	203	£85	302	£45
4	£45	115.122	£35	204	£75	303	£40
5	£40	123.130	£30	205	£70	304	£35
6	£35	131	£25	206	£65	305	£30
7	£30	132.135	£27.10	207	£60	306	£25
8	£25	136.140	£24	208	£55	307	£20
9	£20	141	£20	209	£50	308	£15
10	£15	142.145	£15	210	£45	309	£10
11	£10	146.149	£10	211	£40	310	£5
12	£5	150	£5	212	£35	311	£0
13	£0	151.155	£5	213	£30	312	£0
14	£0	156.158	£5	214	£25	313	£0
15	£0	159.161	£5	215	£20	314	£0
16	£0	163.170	£5	216	£15	315	£0
17	£0	171	£5	217	£10	316	£0
18	£0	172.182	£5	218	£5	317	£0
19	£0	183.188	£5	219	£0	318	£0
20	£0	189.191	£5	220	£0	319	£0
21	£0	192	£5	221	£0	320	£0
22	£0	193.197	£5	222	£0	321	£0
23	£0	198.201	£5	223	£0	322	£0
24	£0	202	£5	224	£0	323	£0
25	£0	203.208	£5	225	£0	324	£0
26	£0	209	£5	226	£0	325	£0
27	£0	210	£5	227	£0	326	£0
28	£0	211	£5	228	£0	327	£0
29	£0	212.215	£5	229	£0	328	£0
30	£0	217.218	£5	230	£0	329	£0
31	£0	219	£5	231	£0	330	£0
32	£0	220	£5	232	£0	331	£0
33	£0	221	£5	233	£0	332	£0
34	£0	222	£5	234	£0	333	£0
35	£0	223	£5	235	£0	334	£0
36	£0	224	£5	236	£0	335	£0
37	£0	225	£5	237	£0	336	£0
38	£0	226	£5	238	£0	337	£0
39	£0	227	£5	239	£0	338	£0
40	£0	228	£5	240	£0	339	£0
41	£0	229	£5	241	£0	340	£0
42	£0	230	£5	242	£0	341	£0
43	£0	231	£5	243	£0	342	£0
44	£0	232	£5	244	£0	343	£0
45	£0	233	£5	245	£0	344	£0
46	£0	234	£5	246	£0	345	£0
47	£0	235	£5	247	£0	346	£0
48	£0	236	£5	248	£0	347	£0
49	£0	237	£5	249	£0	348	£0
50	£0	238	£5	250	£0	349	£0
51	£0	239	£5	251	£0	350	£0
52	£0	240	£5	252	£0	351	£0
53	£0	241	£5	253	£0	352	£0
54	£0	242	£5	254	£0	353	£0
55	£0	243	£5	255	£0	354	£0
56	£0	244	£5	256	£0	355	£0
57	£0	245	£5	257	£0	356	£0
58	£0	246	£5	258	£0	357	£0
59	£0	247	£5	259	£0	358	£0
60	£0	248	£5	260	£0	359	£0
61	£0	249	£5	261	£0	360	£0
62	£0	250	£5	262	£0	361	£0
63	£0	251	£5	263	£0	362	£0
64	£0	252	£5	264	£0	363	£0
65	£0	253	£5	265	£0	364	£0
66	£0	254	£5	266	£0	365	£0
67	£0	255	£5	267	£0	366	£0
68	£0	256	£5	268	£0	367	£0
69	£0	257	£5	269	£0	368	£0
70	£0	258	£5	270	£0	369	£0
71	£0	259	£5	271	£0	370	£0
72	£0	260	£5	272	£0	371	£0
73	£0	261	£5	273	£0	372	£0
74	£0	262	£5	274	£0	373	£0
75	£0	263	£5	275	£0	374	£0
76	£0	264	£5	276	£0	375	£0
77	£0	265	£5	277	£0	376	£0
78	£0	266	£5	278	£0	377	£0
79	£0	267	£5	279	£0	378	£0
80	£0	268	£5	280	£0	379	£0
81	£0	269	£5	281	£0	380	£0
82	£0	270	£5	282	£0	381	£0
83	£0	271	£5	283	£0	382	£0
84	£0	272	£5	284	£0	383	£0
85	£0	273	£5	285	£0	384	£0
86	£0	274	£5	286	£0	385	£0
87	£0	275	£5	287	£0	386	£0
88	£0	276	£5	288	£0	387	£0
89	£0	277	£5	289	£0	388	£0
90	£0	278	£5	290	£0	389	£0
91	£0	279	£5	291	£0	390	£0
92	£0	280	£5	292	£0	391	£0
93	£0	281	£5	293	£0	392	£0
94	£0	282	£5	294	£0	393	£0
95	£0	283	£5	295	£0	394	£0
96	£0	284	£5	296	£0	395	£0
97	£0	285	£5	297	£0	396	£0
98	£0	286	£5	298	£0	397	£0
99	£0	287	£5	299	£0	398	£0
100	£0	288	£5	300	£0	399	£0

LAINGHOLM ESTATE

TITIRANGI

Sections from - £25
Deposits from - £2|10|



Authorised Agent
LAMBERT & CO.
General Fire and Marine
Insurance
W. I. & V. H. POTTE
General Insurance
J. FOSTER
General Insurance

Phone 2734
Phone 2735
Phone 2736

TERMS:
Under £50 - £2 10s Deposit
" £75 - £5
" £100 - £7 10s
£100 and Over - £10
Repayments: £1 per month for 4 years. No Interest.
BALANCE THEN DUE.

8d. a Day No Interest





McAdam House on Sandys Parade, Laingholm, Photographer Unknown 193-
J T Diamond Collection, Auckland Libraries, West Auckland Research Centre
JTD - 09A - 03757-4



Gant bach, Laingholm Central c1930' s

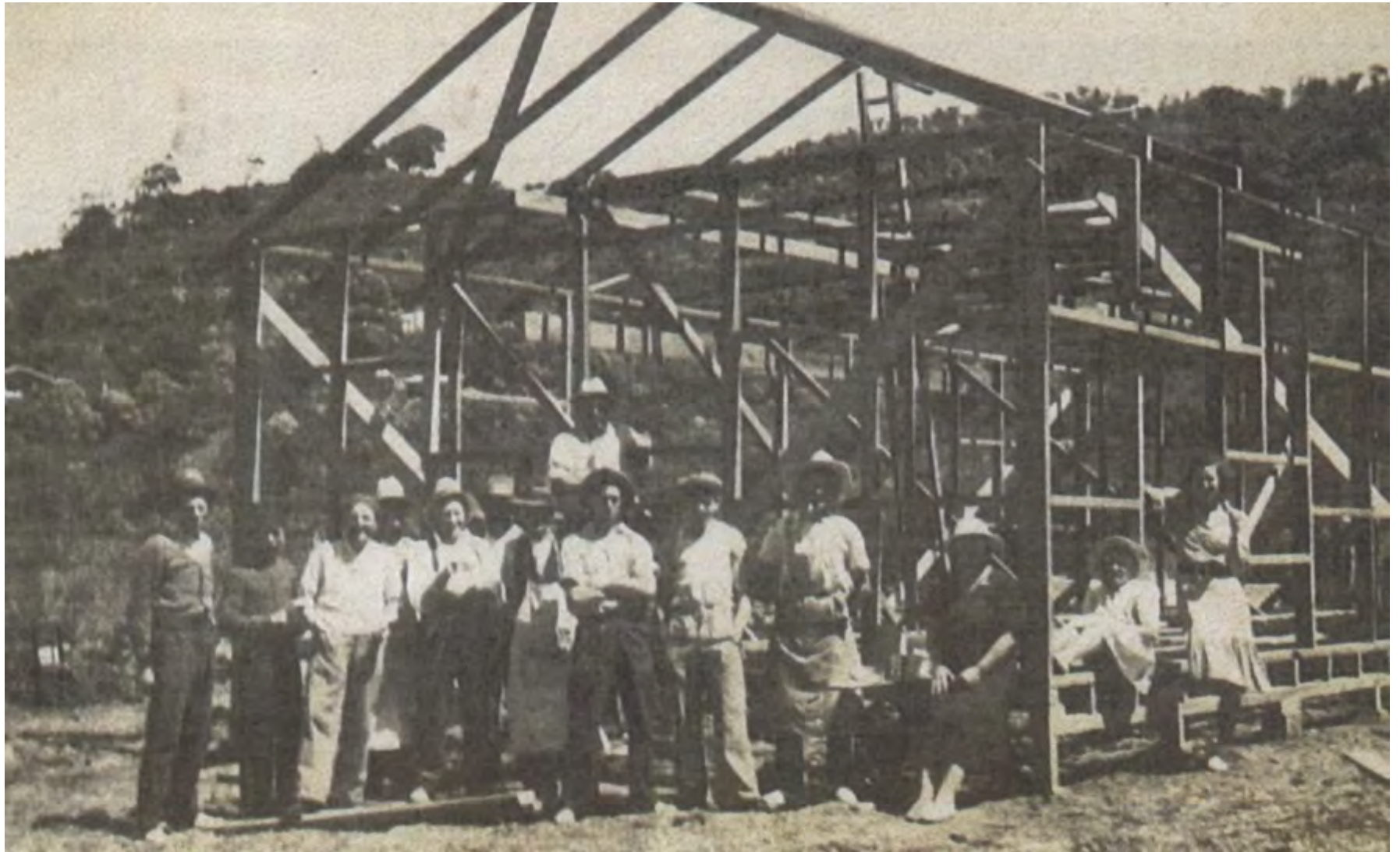

Building Laingholm Beach Hall 1933
McKeown collection







**Laingholm
Beach Hall**

FOR BOOKINGS
Phone: 016 8806 or 017 2838





Laingholm School 1953





Rogerson collection



Rogerson collection





Laingholm Primary School

The Greatest Little School in the Universe







Brice Beach Store, Laingholm, Photographer Unknown 193-
J T Diamond Collection, Auckland Libraries, West Auckland Research Centre
JTD - 09A - 04410



McKeown / McDowells Store, Laingholm,



Mackenzie's Store, Laingholm Central



Mr Lalu, Kauri Point Road c1955

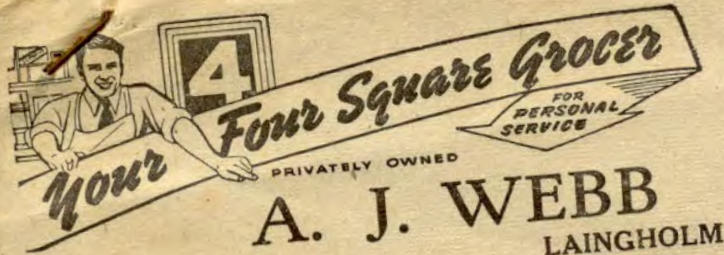

M^r. W. H. Barrett June 1952.
355 K. P. Rd.

C. B. Smith (Auck.) Ltd.

6	2	lb bread	1	4
✓	1	lb tea	6	6
✓	12	lb sugar	8	8
✓	1	tin Beech Nuts	3	6
✓	1	tin Apples	2	10
✓	1	Raspberries Jam	3	10
✓	12	lb flour	3	8
✓	2	Waters	3	8
✓	1	lb rice	3	3
✓	1	lb cornmeal	1	5
✓	5	lb bag Salt	1	9
✓	1	tin Breadcrumbs	2	0
✓	1	lb cheese	1	8
✓	1	lb butter	3	1
✓	1	lb bacon	1	3
✓	1	lb Mustard	4	3
✓	1	lb White Pepper	1	4
✓	1	lb dripping	2	13 10

361

OVER



M^r. W. H. Barrett June 1952.

C. B. Smith (Auck.) Ltd.

B. F. 361			2	13	10
6	✓	1 lb Currants		1	5
	✓	1 " Sultaninas		1	5
	✓	Rhod floor polish		1	11
			2	18	7

362



Laingholm Beach Store c1980's























Houseboat at Hokianga Harbour. Photographer Unknown 1895?
J T Diamond Collection, Auckland Libraries, West Auckland Research Centre
JTD - 09A - 04422



25ft long (plus 15ft addition) x 12ft wide and placed on a pontoon
43ft long and 19ft wide



Group on houseboat, Laingholm. Photographer Unknown 193-
J T Diamond Collection, Auckland Libraries, West Auckland Research Centre
JTD - 09A - 03762-2



John Thompson 1961



Frank Eaddy collection



Houseboat cottage, Laingholm. Photographer Unknown 1929?
J T Diamond Collection, Auckland Libraries, West Auckland Research Centre
JTD - 09A - 04408



Flooding at cottage by tidal creek, Laingholm. Photographer Unknown 193-
J T Diamond Collection, Auckland Libraries, West Auckland Research Centre
JTD - 09A - 03765-1



Houseboat, Laingholm. Photographer JT Diamond Oct 1970
J T Diamond Collection, Auckland Libraries, West Auckland Research Centre
JTD - 09A - 04212-1



Houseboat, Laingholm. Photographer JT Diamond Feb 1967
J T Diamond Collection, Auckland Libraries, West Auckland Research Centre
JTD - 09A - 02814



Woolford collection



Woolford collection



Woolford collection



Woolford collection



Woolford collection





High tide Sept 2005



Scott Hole Collection



Scott Hole Collection



Scott Hole Collection



John Thompson 1961





Laingholm Fishing Club collection



Laingholm Fishing Club collection



Laingholm Fishing Club collection



LFC c2000









Laingholm Volunteer Fire Brigade Collection



Laingholm Volunteer Fire Brigade Collection



Laingholm Volunteer Fire Brigade collection



Laingholm Volunteer Fire Brigade collection



Laingholm Volunteer Fire Brigade Collection 1979



Scott Hole Collection



McLeod's? 73 Victory Rd



Thompson's 71 Victory Rd



Phil Cassidy's 24 Kauri Point Rd



Mrs Walker's? 233 Victory Rd



End of Kauri Point Rd



103? Kauri Point Rd



?



Is this 14 Tane Rd?



?



? Kauri Point Rd



? Kauri Point Rd



Allan Hodgeson's 14 Western Rd



14 Western Rd



14 Western Rd



14 Western Rd



Raft race 1998



Raft race 1998





2001 Guy Fawkes





Janet Ijsseldijk collection 1969

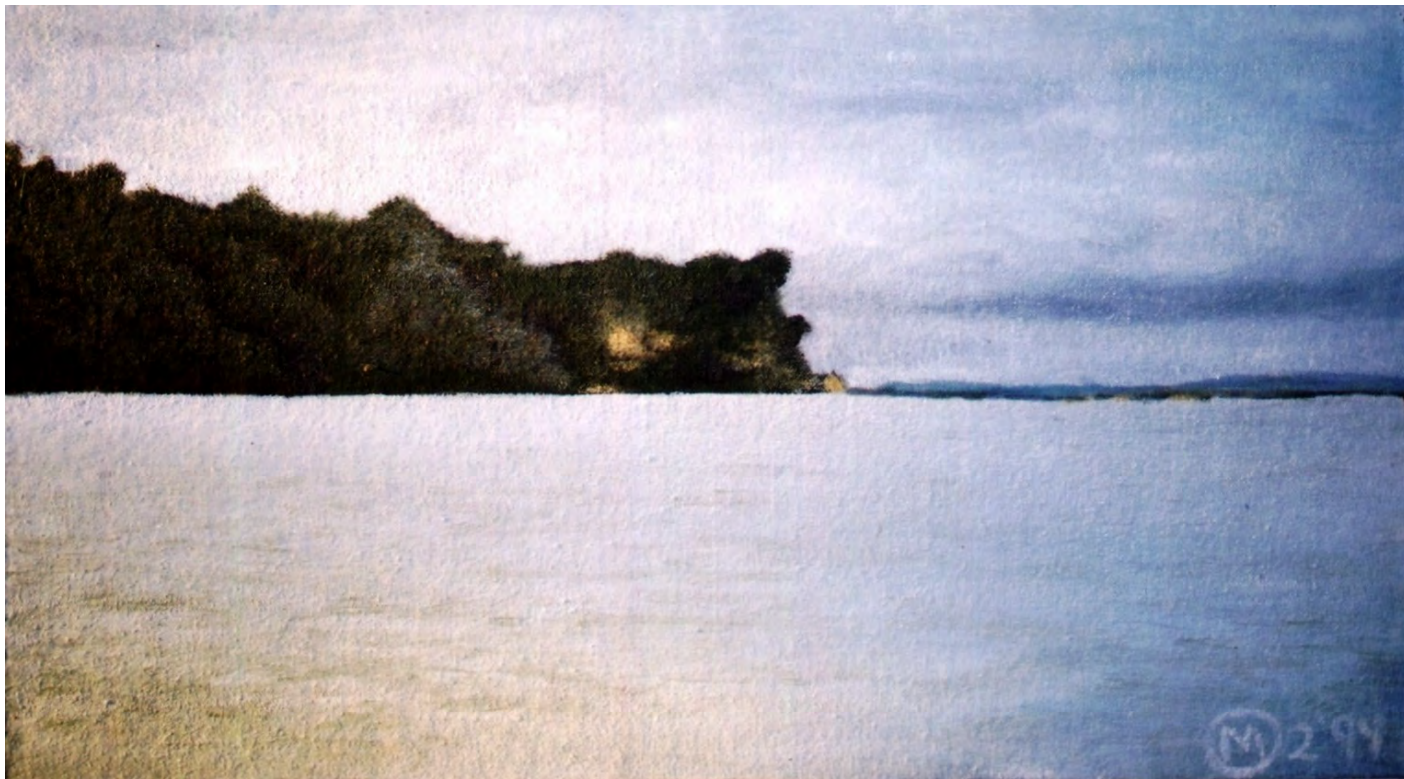

With support from;
West Auckland Research Centre
Don and Val Robertson
Sandy Woolford
Laing family archives
Ross and Bernice McKeown
Scott Hole
Janet Ijsseldijk
Laingholm Fishing Club
Laingholm Volunteer Fire Brigade